STEREO/WAVES Daily Summary - 17-Oct-2012 (DOY 291)

Ahead source file = swaves_ahead_2012_291_1_04.fin (Recovery:100.1% HK, 91% Pkts)
Ahead PSE Angle = xxx.x

DPU up 2.4d, V412d16

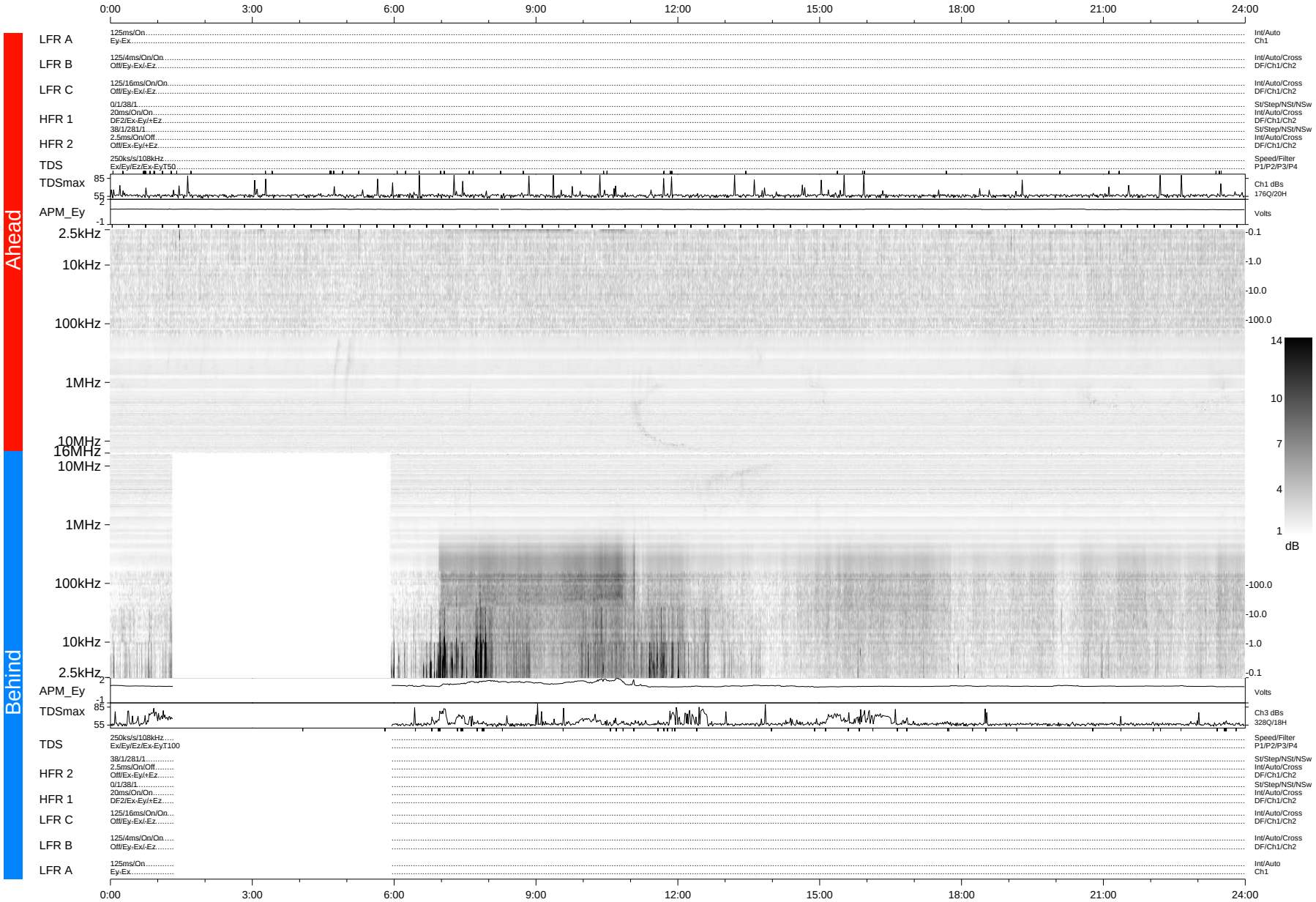

Time (UTC)

Behind PSE Angle = xxx.x
Behind source file = swaves_behind_2012_291_1_04.fin (Recovery: 80.8% HK, 101% Pkts)

DPU up 88.5d, V410d15
swaves_summary_20121017_g_s made on 2012-11-16 at 03:47:28 with TMlib V943 and Dynspec V016