STEREO/WAVES Daily Summary - 26-Oct-2012 (DOY 300)

Ahead source file: swaves_ahead_2012_300_1_04.fin (Recovery: 99.9% HK, 113% Pkts)
Ahead PSE Angle: 126.8°

DPU up 11.4d, V412d16

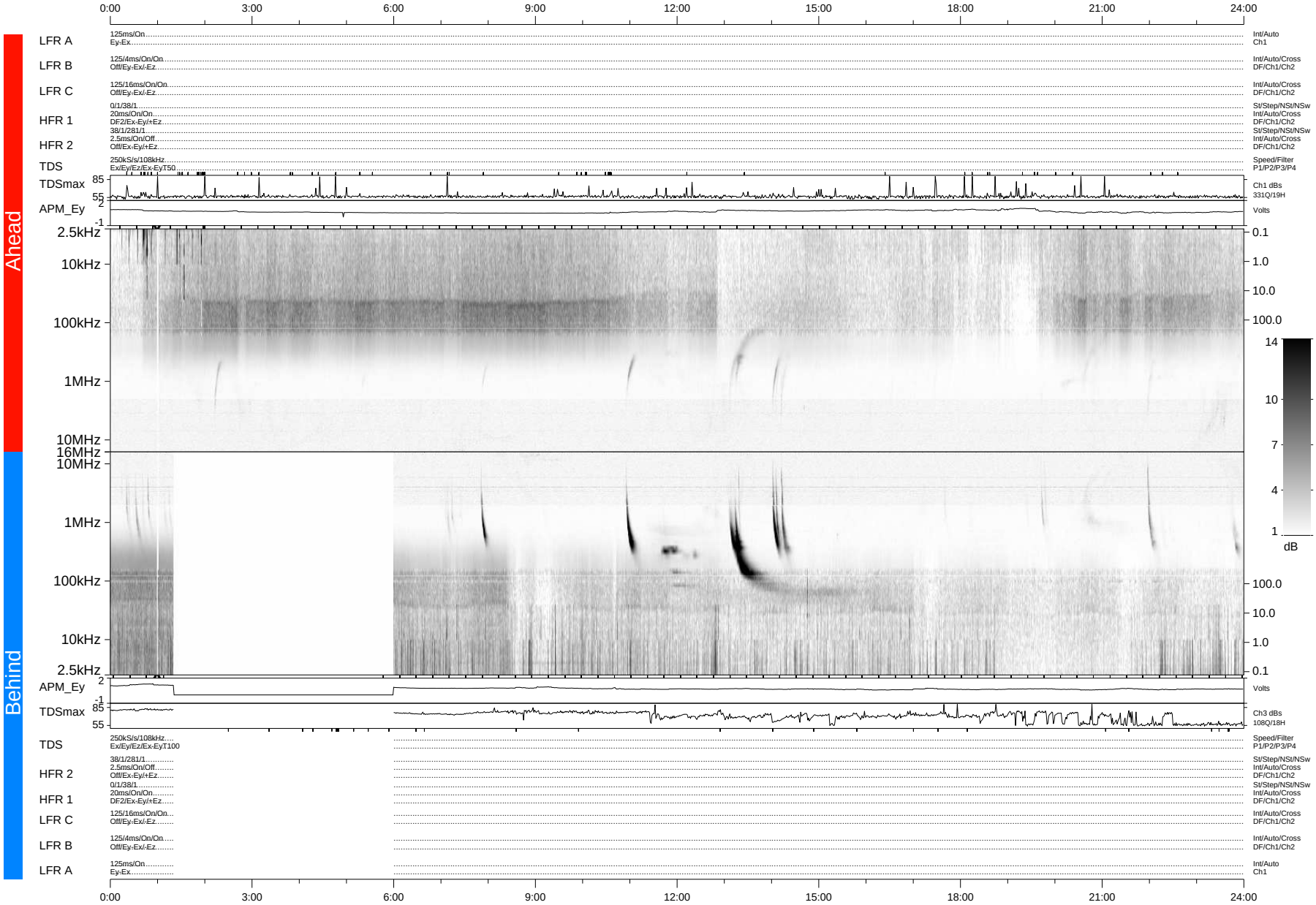

Behind PSE Angle: -121.3°
Behind source file: swaves_behind_2012_300_1_04.fin (Recovery: 80.6% HK, 69% Pkts)

Time (UTC)

file: stereo_swaves_daily-summary_gray-status_20121026_v04
made by: space.umn.edu on macOS with IDL 8.8.2 on 2022-10-14 15:09:21, with TMlib V945 / dynspec V311

DPU up 97.5d, V410d15