STEREO/WAVES Daily Summary - 18-Jun-2011 (DOY 169)

Ahead source file: swaves_ahead_2011_169_1_04.fin (Recovery: 100.0% HK, 100% Pkts)
Ahead PSE Angle: 96.0°

DPU up 683.4d, V410d12

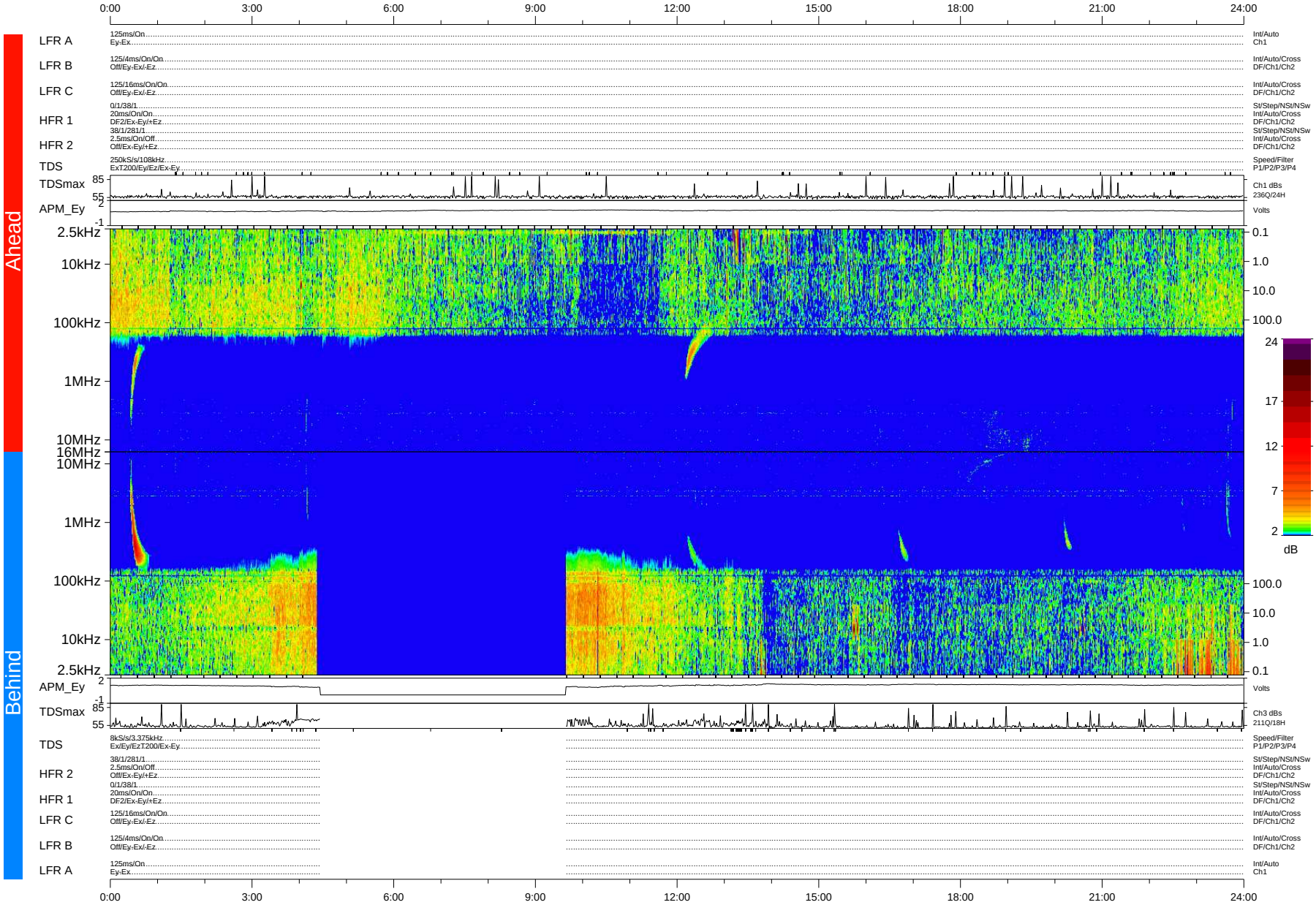

Behind PSE Angle: -92.7°
Behind source file: swaves_behind_2011_169_1_04.fin (Recovery: 78.3% HK, 81% Pkts)

Time (UTC)

file: stereo_swaves_daily-summary_color-status_20110618_v04 DPU up 759.2d, V410d13a25
made by: space.umn.edu on macOS with IDL 8.8.2 on 2022-10-15 09:04:08, with TMlib V945 / dynspec V311